



6-14-32



1931



7-1-29



2 people - 6 legs ??



3 mon. old
Esther Conrod Gilman, - Paul Gilman

1933



Sept. 1938



*Paul & Louise
at the
Carnegie
at the
at the*

*Paul &
and Louise*

43

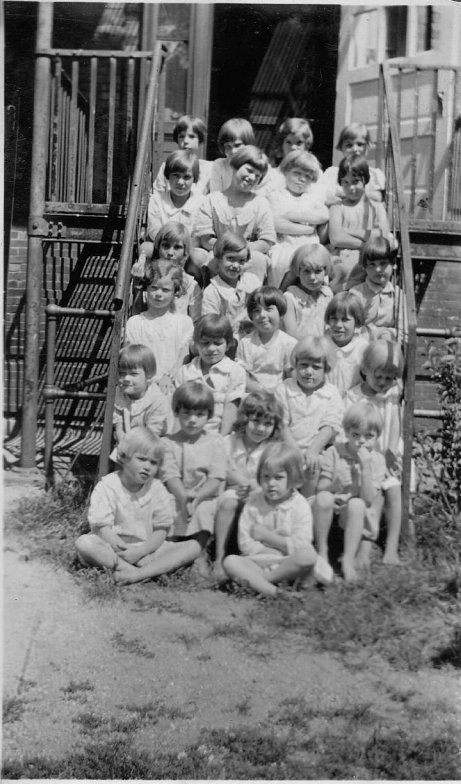

July 1931

- Top row: Betty Christeon
 Mary Price
 Opal Thompson
 Marjorie Klowetter
 Faye Musser
 Margaret Chester
 Evelyn Malone Flora
 Mabel Thompson
 Marie Price
 Velma Thompson
 Henrietta Musser
 Hazel Northey
 Martha Jean Smith
 Edith Cauffman
 Mary Lambert
 Marjorie Huffman
 Jennie Strezelecki
 Betty Jane Klowetter
 Elsie Johs
 Stella Strezelecki
 Wilma May Smith
 Betty Lou Smith
 Oma Beck
 Rose Clara Wood



April 1932

- Bottom row: Elsie Johs
 Louise Young
 Clara Gibson
 Next row: Rose Clara Wood
 Doris Metzler (A
 niece of Miss Conrad)
 Marjory Huffman
 Carrie McNeill
 Back row: Omah Beck
 Charlotte McNeill
 Henrietta Musser



5-20-1932
Dinner time at the Hospital



Grover Musser
Edelweiss Bronzetti
Dallas Penrose
Martha Jean Smith
Andy Strilka
Eleanor Trotter
Wilma May Smith
Richard Van Scoik
Sharleen Bennett
Bill Butterfield

5-22-1932



Mary Schlotterback
Miss Urbansky
Hilda Huffman
Robert Laisure
Sophia Strezelecki
Alfred Bowman
Phyllis Bowman
Mary Price
Corona Mills
Elsie Johs
Bill Long
Kenneth Rink
Howard Kopsca



Josephine Strezekecki
Marian Klowetter
Florence Rink
Mary Price

43

G2

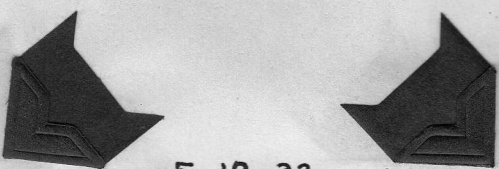

5-17-32

G2



5-17-32

Top row: Edith Cauffman
 Clara Gibson
 Marie Price
 Velma Thompson
Oma Beck
 Henrietta Musser
 Norma Carpenter
 Mary Lambert
Carrie McNeill
 Elsie Johs
 Evelyn Malone
 Annabelle Sessler
 Wilma Mae Smith
Marjory Hoffman
 Miss Bertha Conrad (Gov.)
 Rose Clara Wood
 Louise Young.

Top row: Mabel Thompson
 Opal Thompson
 Jennie Strezlecki
Edelweiss Bronzetti
 Fay Musser
 Marjory Klowetter
 Martha Jean Smith
 Betty Christeon
Corona Mills
 Betty Schenck
 Eleanor Trotter
 Sharleen Bennett
Helen Emory
 Leona Penrose
 Virginia Pence
Charlotte McNeill



1932

Ruth Van Dusen



Mary Morehouse

46

B1



5-17-32

(Left bannister, top to bottom)

Carl Housdorfer,
Lawrence Cyganek
Henry Colfax,
Walter Spencer,

2nd step: Marion Wood,
Robert Hemminger,
Zolly Igyerto,
Fred Speaker
Chas. Hall

Top step: Walter Lahm
Claude Van Scoik
Clarence Davis
Clyde Van Winkle

3rd step: John Stuff
Clinton Robbins
Orville Colfax
George Davis

Bottom step: Pete Sindle
Alex Spencer
Willie Birtig
James Mosher.

B1



5-17-32

(Left side, top to bottom)

Richard Klowetter
Bob Davis
Barney Beck
Clarence Davis

Top step: George Eysol
Gerald Zones
Elmer Lock

2nd step: Earl Miller
Herbert Lint
Lowell Stackman

3rd step: Roland Northey

Bottom step: John Kingsafer
Charles Name
John Stackman
George Scott.



Mrs. Kesler-
Howard Robinson
Edwin Roose
Ed Sierre

B2



B2

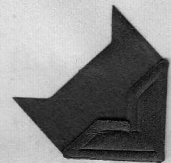
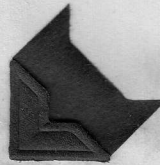
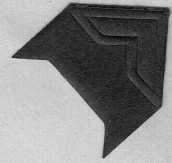
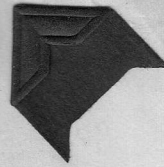

(B 2 Gov. Mrs. Barringer)
 Top row: Harold Robbins
 Howard Baker
 Herman Russell
 Gerald Jerraid
 2nd row: Chas. Kingsafer
 Edward Strezelecki
 Virgil Stackman
 George Shaya
 3rd row: Jack Thompson
 Marcus Wood
 Carl Mosher
 Leroy Gibson
 Bottom row: Phillip Strilka
 Kay Curtiss (Relief)
 Leonard Stuff
 Donald Klowetter

Top row: Elmer Sendo
 Mike Strilka
 Joe Szabo
 David Loveless
 2nd row: James Scott
 Fred Trotter
 Harry Potter
 Russell Cauffman
 3rd row: Willard Watkins
 Kenneth Potter
 Morris Hostetter
 John Edward Smith
 Bottom row: Kay Curtiss (Relief)
 Boris Moysin.



Geraldine



Topsy and Treva

G/



5-17-32

48

G/

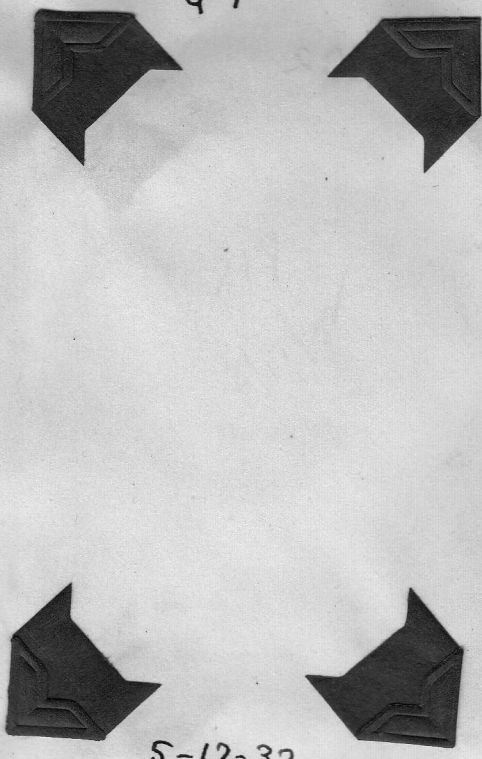

5-17-32

Top row: Mary Curtiss
 Dorothy Christeon
 Francis Bruce
Vivian Replogle
 Anna Zones
 Vera Scott
 Edith Price
Ruth Carpenter
 Glenna Grogg
Margaret Van Winkle
 Retha Christeon
 Mabel Cress (Gov)
 Beatrice Gowan
Ruth Fleck

Josephine Strezelecki
 Goldie Sindle
 Wilda Colfax
Betty Schenck
 Virginia Graves
 Georgia Gubyerson
Mildred Beck
 Mabel Grogg
 Doris Graves
 Florence Cauffman
Martha Robbins
 Florence Rink
 Martha Copenhaver
 Ruth Hostetter
Hazel Northey
 Winifred Hostetter
 Marian Klowetter
 Sophia Strezelecki
Fern Foster

1933



Minnie (Freckles) (Brown + White)



1932

July, 1926

(The first pictures I took after starting work at the Home, July 19, 1926)

49



Richard Zones---Carl Housdorfer--Robert Finney--Jeannette Kath and Virginia Hanson



Carl Housdorfer, Carl Mosher, Robert Finney, Herbert Lint, Norma Replogle, Herman Russell, Glenn Loverty

Carl Mosher and Herman Russell Herbert Lint, Glen Loverty, Robert Finney, Norma Replogle in wheel chair and Miss Lois Bigelow, Relief Governess.



Miss Donna Belle Johnson, and the Second Nursery. Kenneth Potter in swing nearest Miss Johnson and Donald Replogle in left hand corner, in swing. With Donald Replogle is Carl Mosher. Names of others have been forgotten. (1926)

Carl Mosher killed in World War II